TOWN OF QUEENSBURY WARD 2 ELECTION DISTRICTS

• Polling Stations

Election Districts

1 2 3 4

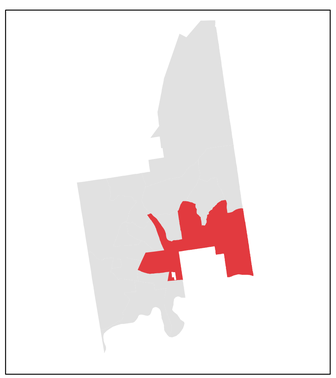

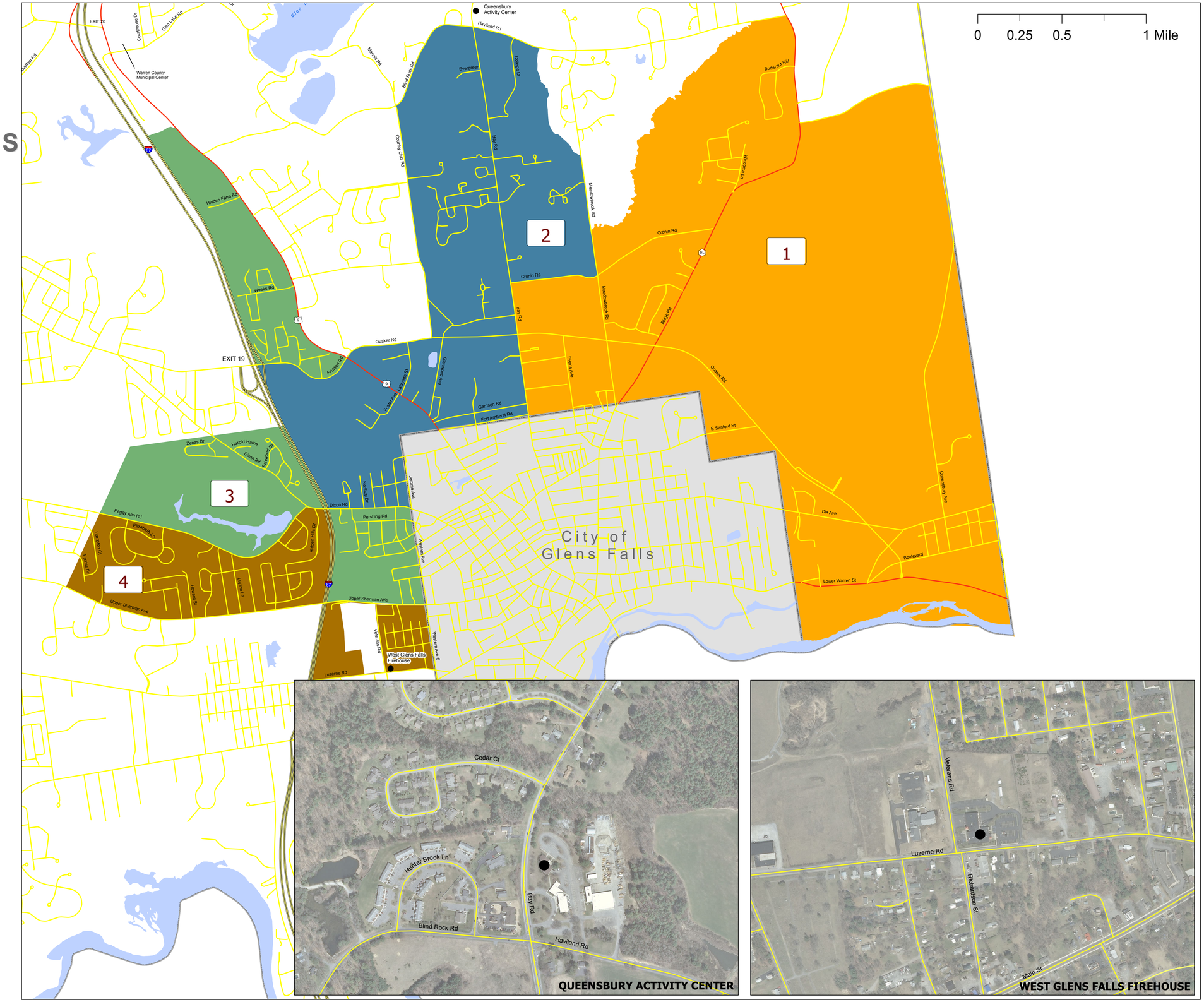

POLLING STATIONS:
Districts 1,2,3: Queensbury Activity Center
District 4: West Glens Falls Firehouse

Map prepared by the Warren County Planning Department in October 2008 updated March 2017